



Harumi OSHITANI  
Kobe university  
Graduate school of  
Health Science

## OUTLINE

- Common part of Indonesia and Japan
- Japanese nursing education
- Nursing career
- About my research



## Introduce myself

Nama saya Harumi  
Saya perawat dan bidan  
Saya dari Jepang  
Saya cinta indonesia



## Graduate nursing school



## Work in the hospital for 8 years



## Volunteer in Paraguay



### Volunteer in Paraguay



### Activity in Paraguay as a Nurse



Different  
culture  
system  
language  
role of nurse



Titik umum indonesia  
dan Jepang



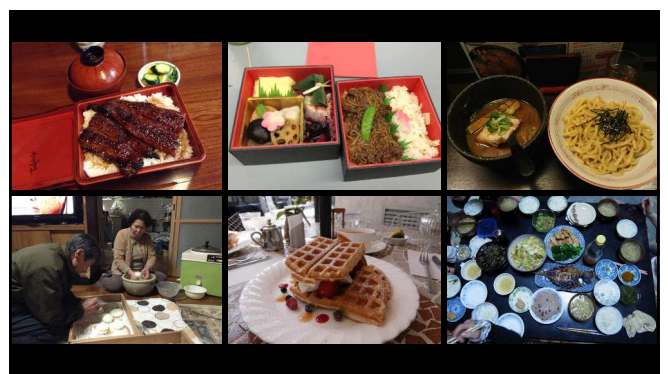

# 4 seasons in Japan



Spring

Summer

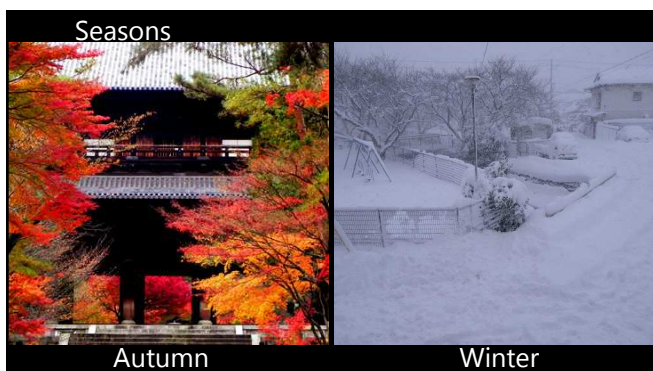

Seasons

Autumn

Winter

# Pendidikan Keperawatan dan Karir

Nursing education and career

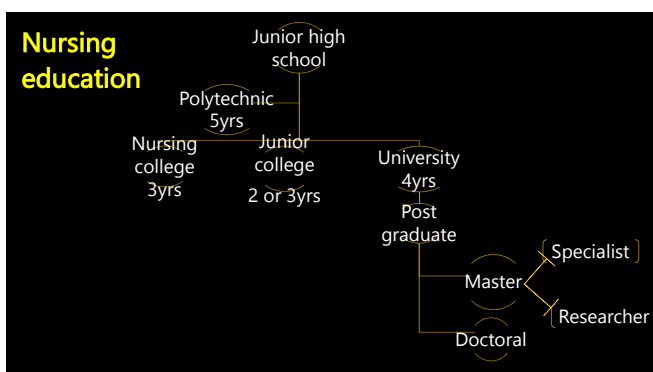

**Midwife and Public Health Nurse**

Education prepared in university

**Public Health Nurse** : Automatically get the chance to take a National examination

**Midwife**: selected, limitation the number of student  
10 experience of delivery  
→ Migrating to take in graduate school( master)



## Nursing career

- **Certified nurse**: 21 field  
( 3month or 6month training)
- **Certified Nurse Specialist** : 11 field  
( graduate school 2yrs)
- **Nurse practitioner**: in progress

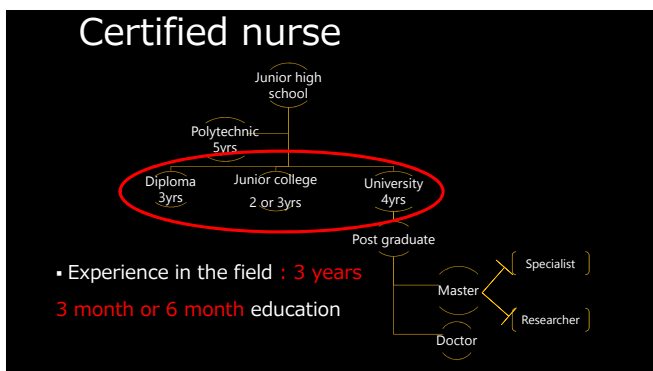

## Nurse practitioner

- Competency → 5 years experience as a certified nurse
- specific medical practice
  - treatment for Pain, fever, dehydration
  - simple medication
  - intubation
  - judgement of the Echo, X-ray , CT
  - order to the medial examination
- Registered nurse can not do these things

### Nursing job in the hospital



## Registered Nurse

- In Nursing Law

To provide the medical treatment or assist in medical care based on the assessment of patient condition as a professional.

Take care the patient that they can feel comfortable even in the hospital , support the recovery

## Understanding the Personal Needs And Clarifying The New Way Supporting the Next Generations EPA Nurses

DIVISION OF INTERNATIONAL DEVELOPMENT M1  
HARUMI OSHITANI

## BACKGROUND

- Economic partnership agreement(EPA):2008
- 440 Indonesia nurse candidates
- The pass rate of national examination is 9.6% (2014)
- Problem of language
- Differences in disease structure
- Feeling loneliness, stress

## Purpose

- To understand their personal needs
- Clarify new way of supporting the nurses

## Method

Questionnaire

Demographic information	_____
Knowledge of EPA	_____
Intention of working abroad	_____
Knowledge of Japan	_____
Image of japan	_____
Job searching	_____
Differences in disease structure	_____
Responsibility about registered nurse	_____



Terima kashi

### What is the different between registered nurse and care worker

- **Registered Nurse :**

To provide the medical treatment or assist in medical care based on the assessment of patient condition as a professional

- **Care worker**

To provide daily life care for a physical or mental disability people.

- \* **BUT!!!**

Care worker to do sputum suctioning with assist in medical care for a physical or mental disability people.

### My career

